



PATIENT

Loup Brouillard

SPECIES

Canine

BREED

Husky

SEX

F

AGE

9yr

WEIGHT

27.4kg

INTERPRETED BY

R. McKenzie Daniel,
DVM, DABVP
(Canine and Feline)

IMAGING PERFORMED BY

Natalia Franco

HOSPITAL NAME

Eagleson Veterinary
Clinic

REFERRING VET

Babak Sehat

INVOICE

24240

DATE

03/17/2026

PRESENTING CLINICAL SIGNS

History of chronic weight loss and decrease in energy levels. Food selective.

AUS recommended for general abdomen evaluation.

Abnormal PE/Chem/CBC/UA Results: BW (OCT 2025) - Not repeated since HCT low normal; stress leukogram Toe mass removed today - Histopathology pending.

ULTRASONOGRAPHIC EXAMINATION OF THE ABDOMEN

Urinary System

The urinary bladder, trigone, cystourethral junction, and visible pelvic urethra to a depth of 3 cm exhibited normal thickness and tone. Anechoic urine was present in the lumen with no evidence of urine/lumen sediment, mineral, or calculi. The ureteral papillae were normal. The ureters were not visible which is normal. No evidence of inflammatory or neoplastic changes was noted.

Normal size and margination were present in the kidneys. A normal 1:3 cortex / medulla ratio was maintained. The medulla and cortices were uniform in texture with some increased echogenicity and mild loss of corticomedullary symmetry and definition expected for the age of the patient. No evidence of pelvic dilation was present. Bilateral areas of focal medullary mineral were present. The left kidney measured 6.4 cm in length. The right kidney measured 6.6 cm in length.

The area of the aortic trifurcation was free of pathology.

The visible uterus, if patient is intact vs uterine remnant, if patient is spayed dorsal to the urinary bladder was sonographically normal. No obvious pathology in the area of left or right ovarian fossa.

Adrenal Glands

The left adrenal gland was uniform in size and contour with a uniformly hypoechoic parenchyma. The left adrenal gland measured 0.67 cm width at the caudal pole. The right adrenal gland was not definitively visualized.

Spleen

The spleen exhibited a finely textured and homogenous parenchyma which was hyperechoic to the liver and renal cortical parenchyma. The capsule was smooth and regular without apparent expansion. The splenic vasculature at the hilus was normal in volume with no evidence of congestion or thrombosis. Acute to chronic inflammatory, neoplastic, or benign parenchyma changes were not noted.

Liver/Gallbladder

The liver was subjectively normal in size, structure, and contour. The liver parenchyma was uniform and hypoechoic to the spleen with a mild coarse echotexture. Normal vascular volume. The hepatic and portal vasculature were normal in appearance without signs of congestion. The gallbladder was non-distended in size with thin walls and primarily anechoic luminal content. The cystic and common bile ducts were normal.

Gastrointestinal



PATIENT

Loup Brouillard

SPECIES

Canine

BREED

Husky

SEX

F

AGE

9yr

WEIGHT

27.4kg

The stomach presented intact wall layering with a normal wall layer ratio. The lumen of the stomach was empty with no signs of ileus, obstruction or foreign material.

The small intestine presented intact wall layering with 1:3 muscularis/mucosa ratio. The lumen of the small intestine was empty with no signs of mechanical/metabolic ileus, obstruction or foreign material.

Normal visible colon wall layers were present with apparent formed feces in lumen.

Pancreas

The parenchyma of the left limb, body and right limb of the pancreas presented isoechoic to the adjacent omental fat. A normal curvilinear capsule contour of the pancreas was present. The visible pancreatic duct was normal. No signs of active inflammation or neoplastic disease was evident.

Free Abdomen

No omental masses, overt lymphadenopathy or peritoneal effusion was present.

ULTRASONOGRAPHIC FINDINGS

Primary

- Sonographically unremarkable gastrointestinal tract
- Normal area of pancreas
- No evidence of pathology area of the uterus or bilateral ovarian fossa
- Mild age-related renal changes

INTERPRETATION OF THE FINDINGS & FURTHER RECOMMENDATIONS

No evidence of significant visceral pathology or evidence of intra-abdominal primary or metastatic neoplastic criteria as an obvious contributing factor to the weight loss or clinical signs.

A GI panel to include PLI/TLI/Cobalamin/Folate as well as three view chest radiographs and neurological / musculoskeletal examination are recommended to assess for or rule out occult disease which may cause weight loss.

Correlation with pending histopathology is recommended. Recheck CBC/chemistry panel and UA is recommended if not already done.

INTERPRETED BY

R. McKenzie Daniel,
DVM, DABVP
(Canine and Feline)

IMAGING PERFORMED BY

Natalia Franco

HOSPITAL NAME

Eagleson Veterinary
Clinic

REFERRING VET

Babak Sehat

INVOICE

24240

DATE

03/17/2026



PATIENT

Loup Brouillard

SPECIES

Canine

BREED

Husky

SEX

F

AGE

9yr

WEIGHT

27.4kg

INTERPRETED BY

R. McKenzie Daniel,
DVM, DABVP
(Canine and Feline)

IMAGING PERFORMED BY

Natalia Franco

HOSPITAL NAME

Eagleson Veterinary
Clinic

REFERRING VET

Babak Sehat

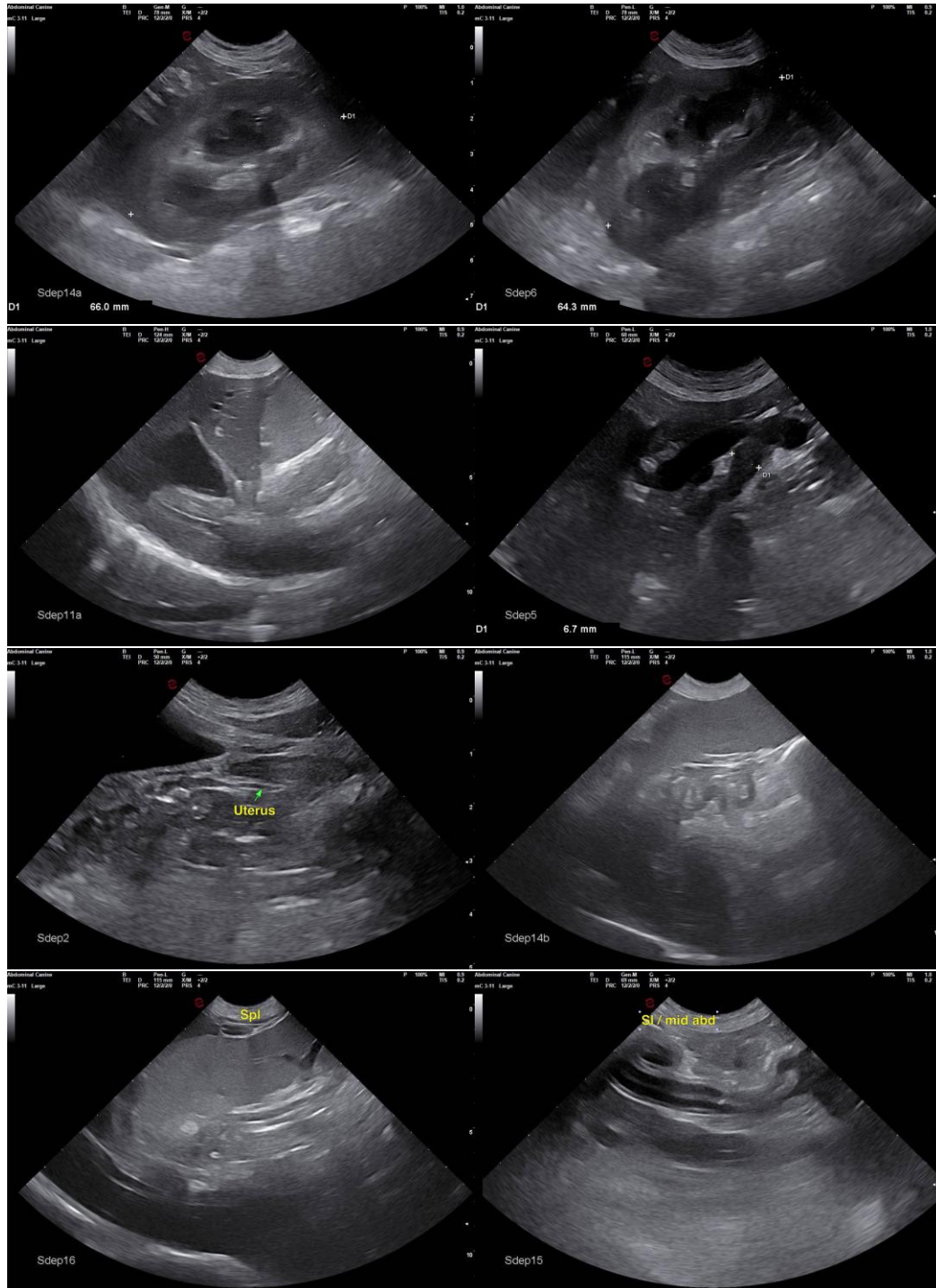

INVOICE

24240

DATE

03/17/2026

The information and recommendations provided are based on the images presented by the referring veterinarian/sonographer. No evaluation can be communicated regarding pathology that was not visible in the image/video clips provided.



PATIENT

Loup Brouillard

SPECIES

Canine

BREED

Husky

SEX

F

AGE

9yr

WEIGHT

27.4kg

INTERPRETED BY

R. McKenzie Daniel,
DVM, DABVP
(Canine and Feline)

IMAGING PERFORMED BY

Natalia Franco

HOSPITAL NAME

Eagleson Veterinary
Clinic

REFERRING VET

Babak Sehat

INVOICE

24240

DATE

03/17/2026

Thank you for this referral. If the clinical or image interpretation does not parallel your findings or if I can be of any further assistance, please contact me.

R. McKenzie Daniel, DVM, DABVP (Canine/Feline Practice)
info@sonopath.com